



Nicholson Headrest Set

Designed by Gregory Nicholson, MD

Helps position the patient for all types of shoulder surgery in the beachchair position

Designed to provide excellent exposure to the shoulder, the headrest can be used with standard OR tables (with no modifications to the table). The headrest provides patient support and helps position the patient for all types of shoulder surgery—arthroscopic and open—in the beachchair position. It can be quickly placed and adjusted.

PRODUCT NO'S:

2450-SET [Headrest Set]
Main Plate Dimensions: 6" x 18" (15,2 x 45,7 cm)
Neck Offset Adjustment: 8" (20,3 cm)

Includes/Replacement Parts:

2450-S [Strap with Gel Pad]

4150-PD2 [Set of 2 Pads]



Set includes one Headrest, one Strap with Gel Pad, and two Pads.

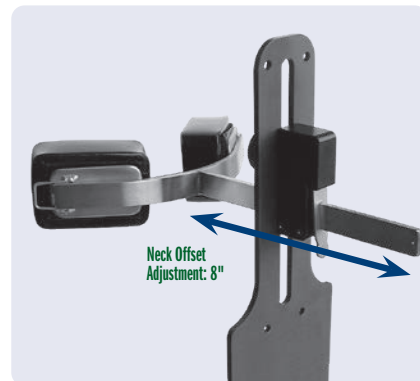

BEFORE



AFTER

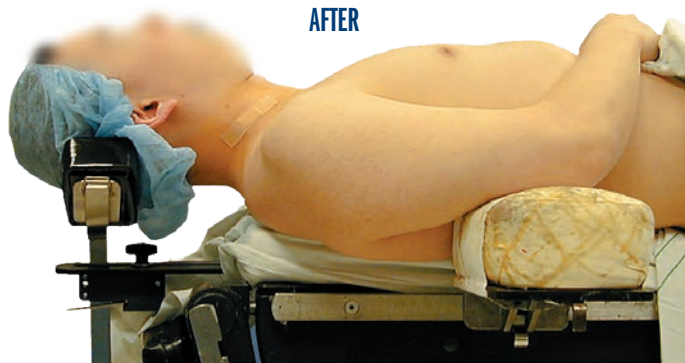

www.innomed.net



ISO 13485:2016

FREE TRIAL ON MOST INSTRUMENTS

INNOMED 



103 Estus Drive, Savannah, GA 31404
info@innomed.net

912.236.0000 Phone
912.236.7766 Fax

Innomed-Europe Tel. +41 41 740 67 74
info@innomed-europe.com

1.800.548.2362